

FRONT ELEVATION

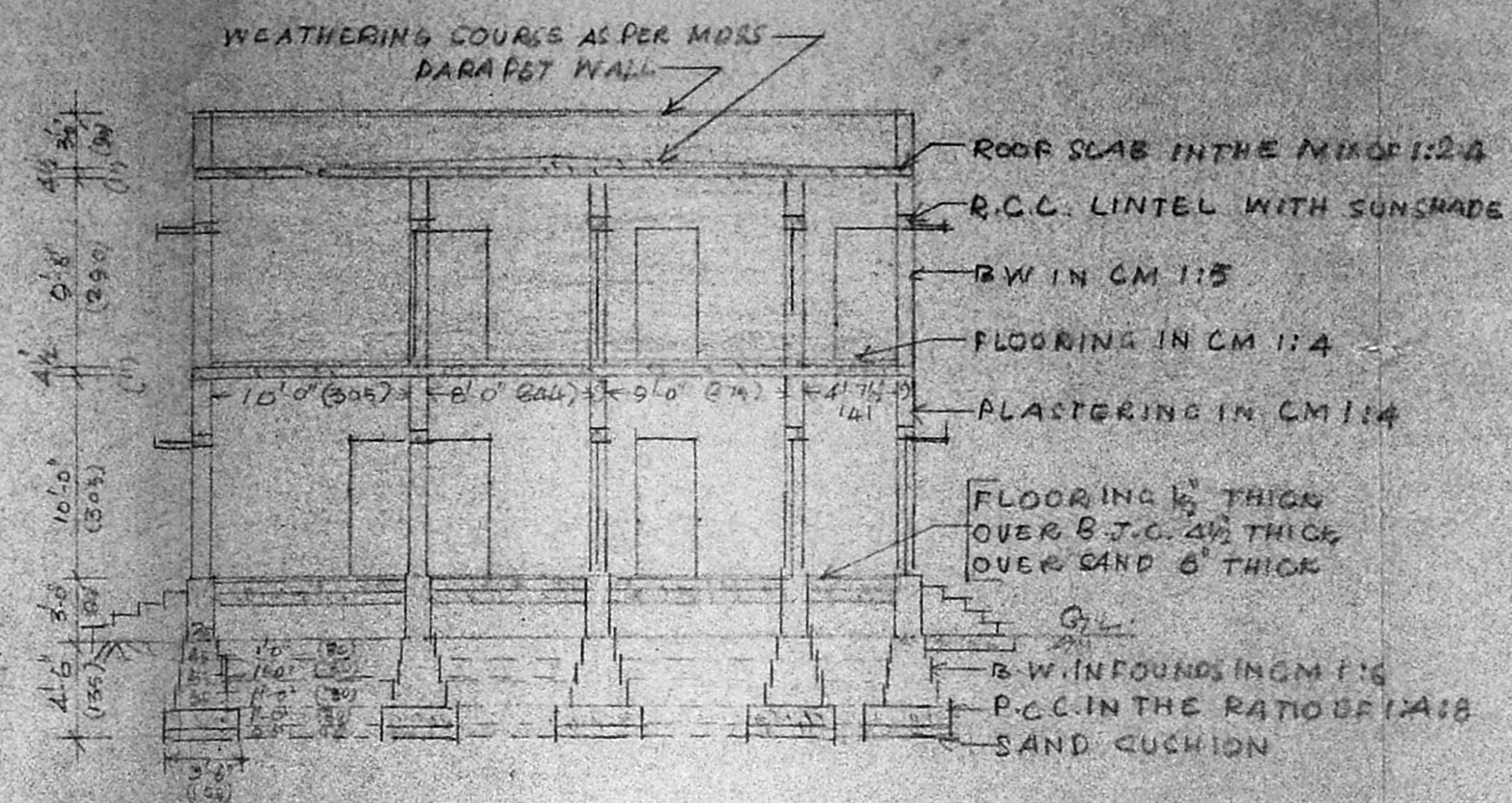

SECTION ON AA'

JOINERY DETAILS

DOOR D = 3'-6" X 6'-6" [105 X 195]  
 D1 = 3'-3" X 6'-6" [100 X 195]  
 D2 = 2'-6" X 6'-6" [75 X 195]  
 WINDOW W = 4'-6" X 4'-0" [135 X 120]  
 W1 = 3'-0" X 4'-0" [90 X 120]  
 VENTILATOR V = 2'-6" X 1'-6" [75 X 45]

AREA DETAILS

PLOT EXTENT = 2790 / 259.5 SFT / M<sup>2</sup>  
 EXISTING AREA = 858 / 79.8 (G.F. AREA)  
 VACANT = 1932 / 179.7  
 PROPOSED AREA = 958 / 79.8 (F.F. AREA)  
 PLOT COVERAGE = 30.8%  
 F.S. 1 - - - = 0.62

REFERENCE

- EXISTING
- PROPOSED
- ROADS
- SITE BOUNDARY

OWNER:

N. usha  
 [MRS. N. USHA]

R. Mohan Rao, S.E.  
 LICENSED SURVEYOR  
 CONSULTING ENGINEER  
 OFFICE: 15, Medavakkam Road  
 LICENSURE NO. 1000  
 LICENSURE DATE: 10/11/72  
 LICENSURE EXPIRES: 10/11/77  
 LICENSURE ISSUED BY: CHIEF ENGINEER  
 MEDAVAKKAM ROAD  
 CHENGALPATTU MUNICIPALITY  
 CHENGALPATTU DISTRICT  
 LICENSURE NO. 1000  
 LICENSURE DATE: 10/11/72  
 LICENSURE EXPIRES: 10/11/77  
 LICENSURE ISSUED BY: CHIEF ENGINEER  
 MEDAVAKKAM ROAD  
 CHENGALPATTU MUNICIPALITY  
 CHENGALPATTU DISTRICT

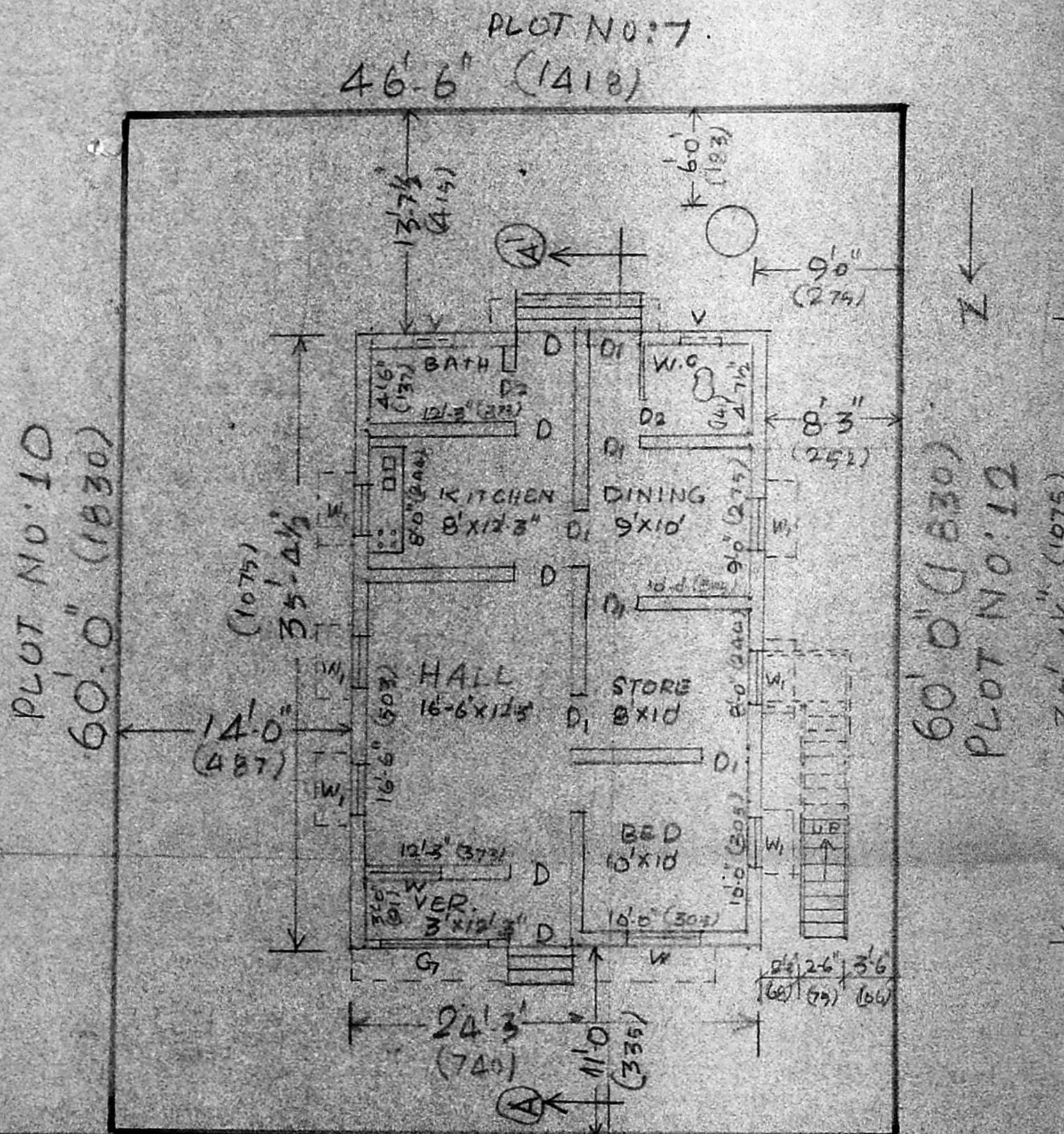

G.F. PLAN & SITE PLAN

PLINTH AREA :-

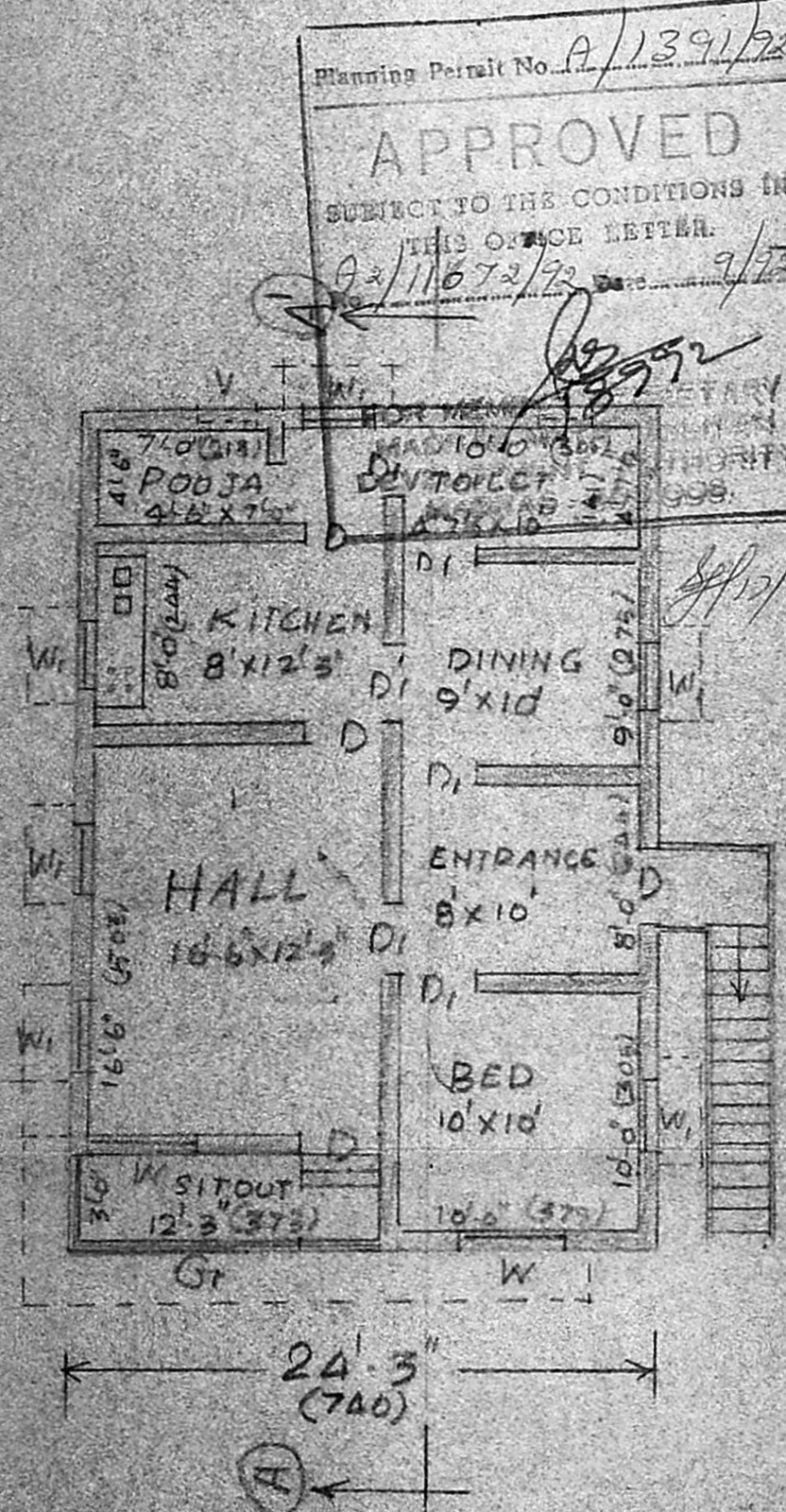

F.F. PLAN

F.F. AREA :-

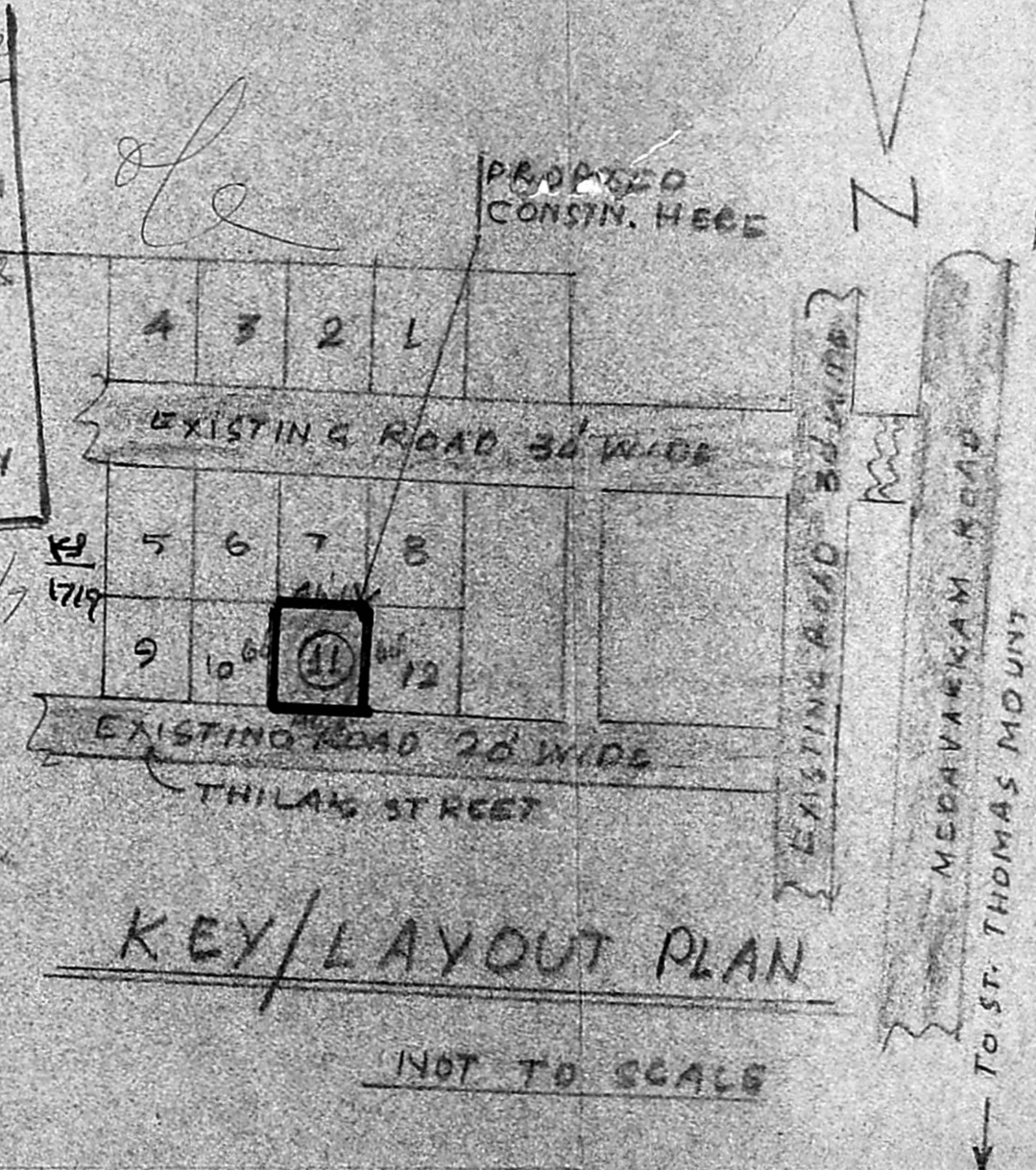

KEY/LAYOUT PLAN

NOT TO SCALE

PROPOSED ADDITIONS TO THE EXISTING BUILDING AT PLOT NO:11, DOOR NO: 25, THILAK ST., KRISHNA NAGAR EXTENSION, S.NO: 10/2, ULLAGARAM VILLAGE, SAIDAPET TALUK, CHENGALPATTU MGR DISTRICT OF PUZHIVAKKAM PANCHYAT UNION.

SCALE :- 1 INCH = 8 FEET [1:100]

[ALL DIMENSIONS IN BRACKET ARE IN CM]